

# Health Bus

# June 2026

Day	Morning	Afternoon	Evening
Mon		<b>Sherbourne Health</b> 333 Sherbourne St (onsite inside) 1:30 - 3:30 pm	
Tue	<b>The 519</b> <u>* JUNE 9<sup>th</sup> &amp; 16<sup>th</sup> *</u> (clinic run inside) 519 Church St Church & Wellesley 10 am - 1 pm	<b>Sherbourne Health</b> <u>* JUNE 23<sup>rd</sup> &amp; 30<sup>th</sup> *</u> 333 Sherbourne St (onsite inside) 10 am - 1 pm	
Wed	<b>Drop-In Groups:</b> 333 Sherbourne St. <b>WINK</b> 9:15 am - 11 am <hr/> <b>Hep C Drop-In Testing &amp; Counselling</b> 10 am - 12 pm	<b>Sherbourne Health</b> <u>* TRANS CLINIC ONLY *</u> 333 Sherbourne St. 1:30 pm - 3:30 pm	
Thu	<b>All Saints</b> (clinic run inside) Dundas St E & Sherbourne 10 am - 12 pm		
Fri	<b>Wellesley Place</b> (clinic run inside) 111 Wellesley St. E Jarvis and Wellesley 10 am - 12 pm	<b>Sherbourne Health</b> 333 Sherbourne St (onsite inside) 1:30 - 3:30 pm	



sherbourne HEALTH



# WELCOME TO THE SHERBOURNE HEALTH BUS!

The Health Bus is a **FREE** mobile clinic that serves people who are **homeless or underhoused**.

## We offer:



- ✓ MEDICAL CARE
- ✓ CASE MANAGEMENT
- ✓ HARM REDUCTION
- ✓ BASIC SUPPLIES



## C4U Drop-In

C4U Drop-In is for people experiencing homelessness, underhoused, or stay in shelters



**Get short-term support** from system navigators to help you reach your goals. Self-referrals only.



**Where:** STASH at Sherbourne Health (333 Sherbourne St, Room 1080)



**When:** During STASH hours



sherbourne HEALTH

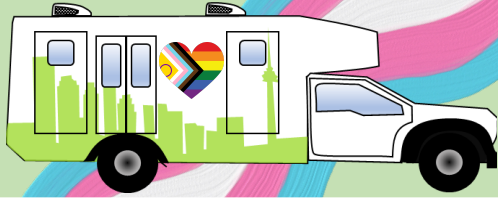

# Health Bus

# June 2026

Day	Morning	Afternoon	Evening
Mon		<b>Sherbourne Health</b> 333 Sherbourne St (onsite inside) 1:30 - 3:30 pm	
Tue	<b>The 519</b> <u>* JUNE 9<sup>th</sup> &amp; 16<sup>th</sup> *</u> (clinic run inside) 519 Church St Church & Wellesley 10 am - 1 pm	<b>Sherbourne Health</b> <u>* JUNE 23<sup>rd</sup> &amp; 30<sup>th</sup> *</u> 333 Sherbourne St (onsite inside) 10 am - 1 pm	
Wed	<b>Drop-In Groups:</b> 333 Sherbourne St. <b>WINK</b> 9:15 am - 11 am <hr/> <b>Hep C Drop-In Testing &amp; Counselling</b> 10 am - 12 pm	<b>Sherbourne Health</b> <u>* TRANS CLINIC ONLY *</u> 333 Sherbourne St. 1:30 pm - 3:30 pm	
Thu	<b>All Saints</b> (clinic run inside) Dundas St E & Sherbourne 10 am - 12 pm		
Fri	<b>Wellesley Place</b> (clinic run inside) 111 Wellesley St. E Jarvis and Wellesley 10 am - 12 pm	<b>Sherbourne Health</b> 333 Sherbourne St (onsite inside) 1:30 - 3:30 pm	



sherbourne HEALTH



# WELCOME TO THE SHERBOURNE HEALTH BUS!

The Health Bus is a **FREE** mobile clinic that serves people who are **homeless or underhoused**.

## We offer:



- ✓ MEDICAL CARE
- ✓ CASE MANAGEMENT
- ✓ HARM REDUCTION
- ✓ BASIC SUPPLIES



## C4U Drop-In

C4U Drop-In is for people experiencing homelessness, underhoused, or stay in shelters



**Get short-term support** from system navigators to help you reach your goals. Self-referrals only.



**Where:** STASH at Sherbourne Health (333 Sherbourne St, Room 1080)



**When:** During STASH hours



sherbourne HEALTH